

NW
CHILDREN'S
FUND

Making hope work.

2100 24th Ave. S.
Suite No. 320
Seattle, WA 98144

Non-Profit Org.
U.S. Postage
PAID
Seattle, WA
Permit No. 2135

Annual Auction & Gala

Saturday
April 21, 2012

Fremont Studios, Seattle

Save the date!



100%

...of your individual
donation goes directly
to programs that fight
child abuse and neglect.
That's something we can
feel 100% good about.

nwcf.org



NW
CHILDREN'S
FUND

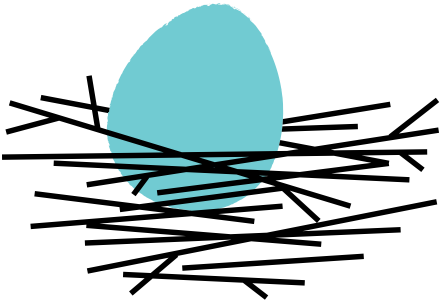

NW CHILDREN'S FUND

Making hope work.

Home sweet home: Critical support for high-risk new parents

Even the most stable, prepared new parents will admit: A newborn baby can turn life upside down. But what about those parents-to-be who are children themselves—who may have experienced neglect and abuse firsthand, and for whom money, experience, role models and support are limited or non-existent? Without intervention at the earliest stage, this vulnerable population of new parents is at high risk of perpetuating the cycle of child abuse and neglect.

Evidence-based home-visitation programs are a way to educate fragile first-time parents, establish the crucial parent-child bond, connect families to a broader network of support resources, and effectively stop the cycle of abuse in its tracks. Last year, amidst crippling state budget cuts, **NWCF granted \$100,000 in critical funding** to eight programs that provide in-home, personalized parenting education and support: *Childhaven, Encompass, Healthy Start, Kindering Center, Mary Bridge Children's Hospital, Navos, Thrive by Five Washington, and Toddler Learning Center.*

While the programs differ slightly in methodology and the populations they serve, they all connect trained professionals with at-risk families, prenatally and/or during the first three years of life. Since services are provided in the family's home, the home visitor is able to provide long-term personalized guidance, and quickly intervene if the family is overwhelmed or it appears that they are at risk for abuse or neglect.

By working with new parents during the child's earliest stages of development, home visitors are able to help address parental risk factors and establish positive parenting practices early on. Habits are formed. Trust is earned. Confidence is gained, and these young families learn that they are not alone. A network of support exists for them, along with the opportunity for a safe, healthy future for their child and family.



Studies evaluating evidence-based home visiting models "clearly affirm...the effectiveness of early-intervention services in **avoiding child maltreatment, influencing a child's developmental trajectory, and positively influencing the parent-child relationship.** Over time, these benefits can translate into substantial societal savings on health care, education and welfare expenditures." *Washington State Early Learning Plan, September 2010.*

NW
CF

FALL 2011 Annual Report



NW
CHILDREN'S
FUND

Making hope work.

Healthy Start: A Closer Look at Home Visiting

Healthy Start is one of the home visiting programs NW Children's Fund supported in 2011. Healthy Start is an intensive parenting education and support program for low-income, first-time parents; two-thirds are still in their teens, and the balance are 20 to 22. Healthy Start includes home visitation, using the evidence-based Parents as Teachers curriculum, as a primary component of its program.

In 2010, 385 families participated in Healthy Start's program. Here's a look at the impact they saw:



2010 Program Outcomes*	% Success
Reduce incidents of child abuse or neglect	98%
Strengthen nurturing & attachment behaviors	96%
Increase healthy, effective parenting skills	95%
Promote family independence	95%
Delay second births	92%

**Outcomes for families who had been part of the program long enough to establish measurable outcomes.*

The need is great. Despite strong evidence of the impact of home visiting on improving child outcomes, Washington's Department of Health reports that the total capacity of the evidence-based home visiting programs in Washington is enough to serve only 2-11% of at-risk families.

Our Mission

NW Children's Fund's mission is to end the cycle of child abuse and neglect by investing in programs for at-risk children and their families, and inspiring informed philanthropy devoted to improving child welfare.

NW
CHILDREN'S
FUND

2100 24th Ave. S.
Suite No. 320
Seattle, WA 98144

T 206 682 8447
F 206 682 8173
nwcf.org

Executive Director
Victoria Peattie Helm

Co-Presidents
Nicole Mortati Chang
Yenii Chen Dex

President-Elect
Valerie Robinson

Co-Treasurers
Cathy Hofferber
Rob Maguire

Secretary
Kathy Bray

Board Members
Lynly Beard
Diane Bowlin
Sandy Cocanour
Debra D. Dahlen
Jane Davis
Jim Deboo
Monica Fix
Robert Fries
Alicia Hall Gold
Randi Hedin
Lisa Jelic
Erin Medved
Lori Leff Mueller
Mary Fellows Nelson
Shelly Kay Pfeiffer
Kim Reneris
Michelle Raymond
Scot Rogers
JK Schatzman
Patricia Lee Smith
Wenona S. Strafford
Heidi Vanderlaan

**Chair – Advisory
Council**
Mary Ketcham Kerr

Tax ID 91-1314318

Letter from the Executive Director

October 2011

Dear Friends,

Thanks to your thoughtful generosity, NW Children's Fund transformed thousands of young lives last year through our investment in innovative programs across Western Washington.

This Annual Report details the work we could not have accomplished without your partnership. For the year ending July 31, 2011, NW Children's Fund was able to:

- **Distribute \$725,100 in grants** to over 60 powerful and deserving programs for high-risk children and their families.
- Ensure that **100% of individual donations went directly to grants**, thanks to underwriting of all our operating expenses.

We are inspired daily by the research that clearly shows that child abuse and neglect are preventable and treatable. **Together, we can do so much to help our most vulnerable of young citizens.**

Please turn the page and read about the portfolio of effective programs you supported this past year through your partnership with NW Children's Fund. We look forward to continuing this critical, life-changing work with you on behalf of children who need our help.

Respectfully,

Victoria Peattie Helm
Executive Director, NW Children's Fund

NW Children's Fund's Sources and Uses of Funds

Fiscal Year Ending July 31, 2011

Sources

Private Donations*	\$469,062
Special Events <i>(net of cost of goods sold)</i>	\$430,623
Income from Operating Endowment	\$15,000
Other	\$991
	<hr/>
	\$915,676

Uses

Grants Program	\$779,952
Administrative & Fundraising Expense	\$127,168
Addition to operating reserves**	\$8,556
	<hr/>
	\$915,676

* In addition to the donations above, NWCF received pledges and gifts of \$25,200 to the Mary Ketcham Kerr Endowment, which had reached a value of \$826,295 (including outstanding pledges totaling \$25,320) at the end of the fiscal year.

** NWCF maintains a reserve equivalent to approximately six months of its operating expenses.

For the fiscal year ending July 31, 2011, NWCF's total revenue was \$1,034,790, program expenses were \$779,952, and ending net assets were \$936,800.

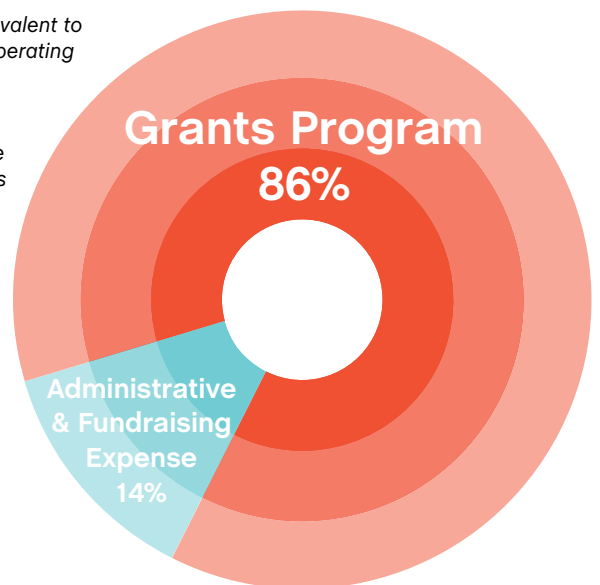

**NW
CHILDREN'S
FUND**
2011 Grant Recipients

Agency / Program Description	Grant (\$)	Agency / Program Description	Grant (\$)
Healing Abused Children		Strengthening Fragile Families	
Amara / Parenting and adoption services to create safety and permanence for at-risk and special-needs children.	30,000	Childhaven / Parent Education Program: Program using evidence-based approaches, focusing on providing parents the skills and resources needed to strengthen their parent-child relationships.	14,000
Bethany Christian Services / Post-adoption counseling and support services for adoptive children and families.	4,800	Cocoon House / Project SAFE: Family-focused teen homelessness prevention program in Snohomish County.	9,000
Family Law CASA / Representation and advocacy for children in custody cases involving allegations of abuse and neglect.	16,500	Domestic Abuse Women's Network / Services for women and children who have experienced domestic violence.	30,000
Girl Scouts of Western Washington / Beyond Bars Program: Program for girls whose parents are incarcerated includes weekly meetings, facilitated family discussions, conflict resolution and self-esteem building.	12,000	Domestic Violence & Sexual Assault Services / Support services and advocacy for victims of domestic violence and sexual assault in Whatcom County.	13,000
HopeSparks / Healing Hearts Program: Individual counseling and group therapy for the youngest victims of physical and sexual abuse.	7,200	Domestic Violence Services of Snohomish County / Shelter, case management and integrated support for victims of domestic abuse and their children in Snohomish County.	4,600
Jumping Mouse / Long-term, intensive play therapy and social advocacy for neglected and abused children.	30,000	Encompass / Family Support Services & Parent Education Program: Wrap-around services for vulnerable families including home visitation, family counseling, parent education, parent-child training.	11,000
Kindering Center / CHERISH (CHildren Encouraged by Relationships in Secure Homes): Program to address the social, emotional and other developmental issues of the most at-risk children in foster and kinship care.	12,000	Exodus Housing / Transitional housing, case management, and therapeutic recovery education to families impacted by domestic violence.	8,000
King County Sexual Assault Resource Center / Dando Voz Program: Support services for Spanish-speaking children and families in South King County who have suffered from sexual assault or child abuse.	5,000	First Place / Pre-K through 6th-grade education and family support for children who are vulnerable due to crisis or homelessness.	9,500
Northwest Immigrant Rights Project / Immigrant Child Advocacy Project: Critical legal services and advocacy for abused, abandoned, and undocumented immigrant children.	14,000	Healthy Start / Critical parenting education, mentoring and support for young, first-time parents of high-risk families.	20,500
Olive Crest / Foster Family Program: Recruitment, training and licensing of foster families for children traumatized by abuse and/or neglect.	12,000	Helping Hand House / Basic needs, housing and case management for homeless families and families at risk of homelessness in east Pierce County.	10,000
Pediatric Interim Care Center / Intensive, specialized care for drug-exposed newborn infants.	15,000	Housing Hope / Child Development Program: Therapeutic programming to help homeless and at-risk families overcome barriers to age-appropriate development for their children.	12,000
Ryther Child Center / Residential, outpatient and prevention program for severely abused and/or neglected children.	16,500	KITH (Kirkland Interfaith Transitions in Housing) / Transitional housing, support and case management for homeless families in crisis.	5,000
SafePlace / Children's Program: Individualized, age-appropriate services for children living in a shelter for victims of domestic violence.	10,000	Lydia Place / Housing and support services for women and their children in the transition from homelessness to independence.	4,600
Secret Harbor / Foster Care Resources Program: Transition resources for youth in residential programming, training and support for foster families, care management for high-needs foster youth.	12,000	Mary Bridge Children's Hospital & Health Center / Parenting Partnership: Intensive therapeutic home-visiting and group interventions to increase protective factors in families raising medically fragile infants under socially vulnerable conditions.	14,000
The Mockingbird Society / Foster care system development through youth leadership, legislative advocacy, and extended-family model for foster care.	30,000	Navos / Infant Mental Health Program: Early intervention for children with emotional / mental health issues, and intensive services to help children and parents/caregivers develop secure attachments.	13,000
YWCA Pierce County / Children's Program: An age-appropriate, therapy-based program to mitigate the effects of early domestic violence experiences, for children in domestic violence shelters.	6,000	Parent Trust / Support and education services for at-risk families through every stage of a child's life.	30,000
YWCA Seattle King Snohomish / Expansion of existing therapeutic curriculum for children exposed to domestic violence, to address the needs of younger children.	7,200	Peacock Family Center / Family Support Programs: Comprehensive programs and support services to families and caregivers of children beginning in pregnancy through early elementary school.	7,500

Agency / Program Description	Grant (\$)	Agency / Program Description	Grant (\$)
Readiness to Learn Foundation / Families in Transition Program: Integrated support and a form of case management for homeless families through community- and school-based programs.	9,000	Communities In Schools of Renton / School-based mentoring and support services for youth identified by teachers, counselors and parents as at high risk of school failure.	13,500
Renton Area Youth and Family Services / Kincare Support Group: Biweekly meetings, advocacy activities, referral services and other support for low-income related caregivers of young children.	11,000	El Centro de la Raza / Youth Violence Prevention Program: Culturally competent support services for at-risk Latino youth to increase academic achievement and reduce criminal involvement.	5,000
Rochester Organization of Families (ROOF) / Resources and services for children, youth and families to achieve a healthy, positive and drug-free community in the Rochester area.	15,000	Friends of Youth / Integrated treatment and therapeutic services for youth and young adults transitioning from homelessness.	9,000
Seattle Children's Home / Programs helping children and families learn to manage mental health and recovery.	10,000	Jefferson Teen Center / Provides TriArea youth with a safe place to be free, creative, and learn to be accepting of themselves and others.	2,000
Senior Services / Kinship Care Program: Support and resources for related caregivers of minor children to enhance their ability to provide safe, healthy, and stable homes.	5,000	New Horizons Ministries / Continuum of Care Program: An array of supportive services for Seattle's homeless youth.	6,400
Solid Ground / Broadview Emergency Shelter and Transitional Housing: Program for homeless women and children, most of whom are survivors of domestic violence.	17,000	Northwest Youth Services / Emergency shelter, transitional and long-term housing and support services for homeless youth in Skagit County.	11,000
Thrive by Five Washington / Evidence-Based Home Visiting Program: Funding to expand the number of families benefiting from evidence-based home-visiting programs aimed at maternal and child health, positive parenting practices, abuse prevention and more.	7,500	Powerful Voices / Youth Employment Program: A three-part intervention, leadership, education, and job development program serving girls in, and at great risk of entering, the juvenile detention system.	5,000
Toddler Learning Center / Home Visitations: Education services and therapy in the home for children and families with intensive medical, mental or social risk factors.	8,000	SafeFutures Youth Center / Comprehensive services for youth development and violence prevention.	30,000
Vision House / Transitional housing and integrated support services for homeless mothers and their children.	10,500	Treehouse Tutoring Program / In-school and after-school tutoring and intensive academic support for foster children in King County.	10,000
Wellspring Family Services / Intensive, therapeutic case management services for homeless families.	10,500	University District Youth Center (CCS) / Critical services for homeless, at-risk, runaway and/or street-involved youth ages 13-22.	5,000
Helping At-Risk Youth		Youth Tutoring Program (CCS) / After-school tutoring and enrichment program for kids living in five Seattle low-income public housing communities.	10,000
Big Brothers Big Sisters of Island County / Mentoring services for low-income, high-risk teen and pre-teen girls in Island County.	9,000	YouthCare / Emergency Shelter & Transitional Living Programs: Shelter, case management, referrals for services, crisis resolution and family reconciliation as appropriate for homeless adolescents.	13,000
Big Brothers Big Sisters of SW Washington / One-on-one professionally supported mentoring for at-risk youth in southwest Washington, including foster youth and Native American populations.	10,000		
Boys & Girls Clubs of Whatcom County / Mentoring and education programs and services for youth living in Whatcom County and on Lummi Island.	8,000		
Communities in Schools of Lakewood / After-school mentoring, tutoring and emergency services for underprivileged children, provided through a network of volunteers and community organizations.	9,400		
Communities in Schools of Orting / School-based mentoring, enrichment, and outreach programs for youth at high risk of school failure in Orting.	9,400		

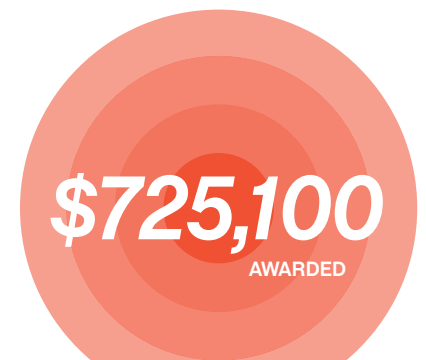

NW Children's Fund gratefully acknowledges the generosity of all our donors—individuals, foundations, and corporations—for gifts made during the fiscal year ending July 31, 2011.

The list below includes monetary contributions to NW Children's Fund, including amounts paid for golf and gala tickets and other items. Endowment gifts and donations of auction items and other in-kind gifts are recognized separately in the following pages.

Leadership Circle

\$25,000+

Anonymous
Jim & Diana Judson
Moccasin Lake Foundation
David & Valerie Robinson

Founder's Circle

\$10,000 - \$24,999

Anonymous (2)
Theodore R. Aronson
Hugh & Nicole Chang
Robert Fries & Debra Dahlen
F5 Networks
Mary & Peter Kerr
Matthew & Barbara LePage
Chuck Nordhoff
Scot & Cody Rogers
Dennis & Jeanne Tritton
Andrew & Barbara Turner

Benefactors

\$5,000 - \$9,999

Anonymous (2)
Steve & Connie Ballmer
The Boeing Company
Diane & David Bowlin
Richard & Kathy Bray
Ed & Pam Bridge
Columbia Bank
Amy & Paul Curtis
Jim & Paula Deboo
Yenii & John Dex
Monica Fix
Katharyn Alvord Gerlich
Scott & Nancy Gulick
William & Marlene Jenkins
Erik & Julie Jorgensen
Mrs. Henry H. Ketcham
KPMG LLP
Joseph & Cathy Linn
Rob & Gina Maguire
Craig McKibben
& Sarah Merner
Dale Miller
Morgan Stanley

Mary & Tim Nelson
Ms. Hilary Peattie
Monica Butler &
M. Peter Phillely
Bob Power
& Michelle Raymond
Elizabeth Rudolf
Janet & Bob Rudolph
Lisa Kjaer-Schade
& Scott Schade
Patricia Lee & John Smith
Brereton & Wenona Strafford

Contributors

\$2,500 - \$4,999

American Seafoods Group LLC
Mark & Susan Anderson
Aon Risk Services
Bagley Wright Family Fund
Charles & Tracy Billington
Joana & Taek Chong
Trisa & Christian Clemons
Scot & Sandy Cocanour
Terry & Manuela Crowley
Jane & Alan Davis
Davis Wright Tremaine LLP
Cheryl Evans
Fenwick & West LLP
Hod & Stephanie Fowler
Ed & Kathy Fries
Frommer Lawrence
& Haug LLP
Futurity First Insurance Group
Jennifer Guild
HD Fowler Company
Christopher
& Victoria Peattie Helm
Carol L. Hepburn
Lynette Holmes
Integrated Archive Systems,
Inc.
K & L Gates, LLP
Dori Kellerman
Koehler & Company
John Parchem
& Barbara Lycett



Scott & Shelley McIntyre
Tom Miller & Terri Olson Miller
Jim & Lori Leff Mueller
Stacey Musser
NARPM
Todd & Mary Nelp

Sharon Over
Perkins Coie
Cathy Smith & Michael Radcliff
Rosen Lewis, PLLC
Runde & Co. LLC
Walt & Katherine Schlotfeldt
Roger & Cari Shanafelt
Stafford Frey Cooper
Elizabeth & Tracy Steig
Kevin & Tina Steiner
Van & Nancy Strom
Glenn & Karen Sumida
Lilia & Doug Taylor
Caryn Buck & Andy Thomas
Mikal & Lynn Thomsen
Dave Hancock
& Lynn Thorburn
Trilogy Partnership
Heidi Vanderlaan
Josh Brothers
& Jennifer Vinz
Washington Combined Fund
Campaign
Washington Partners, Inc.
Wells Fargo
Mark Whitmore & Mina Yoo
Pat & Lori Wiley
Wilson Sonsini Goodrich
& Rosati
Sally Wright Johnston

Supporters

\$1,500 - \$2,499

Anonymous (2)
Lynly Beard
Boyd & Lisa Brown
Eric & Tenley Cederstrand
Neil & Melissa Chasan
Richard & Sandy Dochnahl
Denise Donaldson
Janine & Rorry Dunbar
Sally Ketcham & Alyx Fier
Don & Patricia Galvanin
Alicia & Adam Gold
Jeff & Candy Havens
Spencer Hawes
Frederick & Catherine Hayes
Larry Crozier
& Theresa Hebert
Leslie Wang & Joe Howard
Mary Johnson & Bruce Hull
Denise & Al Hurley
Lisa M. Jelic
David Thompson
& Judy Jesiolowski
Shannon & Angie Jones
Mark & Wendy Kettering
Lex Lindsey & Lynn Manley
Mark & Tammera Mason
Erin Medved
Patti & Mike Meyers
Cheryl L. Buck & Susie Miller
Shawn Telin & Sheila Moore
Morningside Foundation
Kim & David Nagle
Kim & Cindy Nakamura

Thiruvén & Ragani Narasimhan
Navigant Consulting
Greg & Laurie Nelson
Robert Overhus
Lindsay Eberts
& Patti Paxton-Eberts
Joseph & Nancy Pearl
Scott & Heidi Peiper
Laura Garcia
& Mark Pendergrast
John & Christine Poli
Esadeta Attic & Jack Praino
Mark Flippo & Elise Purcell
Gail & Larry Ransom
Kathy Reid
Kim & Ken Reneris
Leigh Saccone
SeaCon
Jiff & Jane Searing
Judith & Bob Sentz
Chris Kirk & Janet Stanford
Paul & Linda Hunter Suzman
Karl & Julie Voss
Cooper & Stephanie Werner
Charlie & Nancy Wickham
Nobuko Wiles
Richard & Louise Yarmuth

Friends

\$1,000 - \$1,499

Accuvant
Chap & Eve Alvord
Hall & Dorothy Baetz
Chris & Desirae Ballard
Carolyn Corvi & John Bates
Katheryn Bradley
& Gilbert Blankinship
Bruce & Sherry Carbary
Celebrated Chefs
Brad & Judy Chase
Ann Lokey & Mark Clausen
Rennie & Alison Coit
Mike & Laura Delman
The Dex Family Foundation
Matt & Maggie Diefenbach
Mr. & Mrs. Bill Fisher
Mary Fjelstad
Carlene Gaudette
Ray & Maddie Gimbernat
Wayne & Anne Gittinger
Candace Tkachuck
& Don Guthrie
Daniel Dex & Geoff Hall
Rockwell & Jill Hammond, Jr.
James & Jan Hawn
Pam Bekins
& Hamilton Hazlehurst
Larry & Cindy Hebert
Danita & David Herbig
Andy & Molly Hill
Cathy & Donald Hofferber
Patsy Huntington
IFMA Greater Seattle Chapter
Ann Jenkins
Glen Jones
KeyBank

Mr. George B. Kiddell
Shane & Dana Kim
Ted & Pam Kummert
Rich & Candy Mathes
Todd & Mimi Menenberg
Mr. & Mrs. Mark Murray
Mark Muzi & Laurie Boehme
Kerry & Gwen Nicholson
Opanga Networks, Inc.
The Peach Foundation
Steve & Sue Petitpas
Cynthia & Roger Petrie
Tamara & Don Philip
Leslie Pickering
Mary Pigott
Ed & Marga Pillitteri
Preg O'Donnell & Gillett PLLC
Puget Sound Physicians PLLC
Kimberly & Richard Rawson
Kelly & Dave Rickenbach
Bob & Peggy Rinne
David Rothenberg
RR Donnelley
John Rudolf
Norman & Patricia Scott
Mr. John & Dawn Siegel
Kyle & Kristin Sugamele
Mike & Ann Taylor
Tom & Kellie Tollifson
Gary & Darcia Tudor
United Jewish Foundation
Steve & Karen Van Til
Kevin Ward
& Jill Maguire-Ward
Tanya Trejo
& Keane Watterson
Allen & Betsy Webb
Kathryn & David Williams

\$750-\$999

Anonymous (2)
Ms. Catherine Heide
Cathy & Lisa Hitchcock
Robert A & Vanessa Howie
Jo & Bill Krueger
Wenzel & Julianne Leff
TE & Judy Mullane
Greg Mullen
Promium
James & Susan Rupp
David & Lisa Sharp
Noreen & Lawrence Siao
Kyle & Jen Sides
Susan & John Skovron
Ms. Judith Tucker
Tony & Jackie Valentine
Nohl Martin & Stephen Vella

\$500 - \$749

Anonymous (2)
Diana & Warren Aakervik
Tina & Jeff Aldridge
Jennie Musolf & Marc Baptiste
Grace Nordhoff
& Jonathan R. Beard
Sean & Cathy Beaudoin

Ronald L. Berenstein
Ed & Kelly Billington
John & Bess Billington
Fraser & Deirdre Black
Matt & Judy Bloom
Tom Agosti & Julie Brown
Kerry & Scott Carty
City of Seattle Combined
Charities Campaign
Denise & Eric Convento
Cynthia Cunningham
Barb & Bart Dalton
Dr. & Mrs. Walter & Ruth Dex
Jennifer Dressing
Steve & Vicky Drury
Mary & Jim Dunnam
Chris & John Enslin
Savitha & Scott Finch
Laura & Tony Galbato
Jenny & Domingo Garcia
Ben & Misha Graham
Mary & John Gross
Randy & Chris Halberstadt
Jim & Kit Hart
Laura & Geoffrey Heller
Anne Hirning
Suzanne M. Hittman
Mark A. Hutcheson
Leah Idler
Barbara Jaech
Lori Claudon & Jeff James
Jim & Michele Kelly
Jeanie Ketcham
King County Employee Giving
Program
Brian & Ginger Knox
James & Suzanne Kolenski
Sondra Kornblatt
Keith Laepple
Terry & Anna Lee
John & Carol Leick
Lory & Linda Lybeck
Helen Naini
Jim Chesnut & Allison Narver
Tim & Mary Ord
James & Diane Osborne
Ann & Ed Owens
Paul Pearson
Rob & Margaret Philbrick
Robert & Elizabeth Rivers
Nancy Robinson
Wayne Yutani & Tammy Ross
Jan & Walter Rotkis
Dr. Jorge Garcia
& Dr. Barbara Schinzingler
Alison & Barry Shaw
Brett & Larisa Sheckler
Steve & Suan Simon
Scott & Wendy Soley
Doug & Deb Symmons
The Seattle Foundation
Todd & Lori Thompson
Liz Engelhardt & Tom Vaughan
Don Verfurth
John Vert
Mike & Laura Wallace
Paul & Susie Wyckoff

\$250 - \$499

Chris Goelz & Joanne Abelson
Carol & Paul Abodeely
Greg & Anne Adams
Janice & Dave Alford
Zainab Alireza
Ellen & Doug Allen

Gary & Mitzi Aspri
Pam & Don Avriett
William & Sylvia Bailey
Michele Bayle
Beth Billington
Paul & Leora Bloom
Adele Brady Bolson, CPA PS
Rosemary & Michael Boyle
Steve & Linda Brown
Ron & Sheila Brunsch
Dr. & Mrs. Charles Buck
Cristin Burris
Dulcie Claassen
& Tim Callahan
Jennifer Cecil
Chang-Hsu Chen
Paula Clements
Muffie & Bob Cohen
Jason & Marque Craig
Bill & Laurie Daniel
Mr. William Davis
Deaconess Children's Services
Tim Patrick & Melissa deLooze
Susan Duren
Pam & Kenneth Eakes
Madeleine Eiche
Will & Brooke Einstein
Kathy Fleming
Darrin Focken
Bert Forderer
Eric & Laura Garday
Julie Goldman
Mr. Lee Grogg
Tom & Clarice Hall
Laurie Hope
Hopesparks
Tom & Gail James
Jay Dee/Coluccio Joint
Venture
Daniel & Elaine Johnson
Billie & Mark Jorgensen
Barry & Erica Kaplan
Lisa & Mike Kelley
John & Anne Kinsella
David Kirker
Amy & Eric Knapp
Julie & Glenn Kouhia
Youkie Laney
Lee Technologies Service, Inc.
Lee's Commercial Carpets
Sin S. Lew
Lisa & Peter Lindburg
Jonathan Drachman
& Paula Lozano-Drachman
John Davis
& Kathleen MacFerran
Phillip & Tamara McConnell
McKinstry Co Charitable
Foundation
Dan Miller & Susanna Morgan
The Myhrvold Family
Charitable Fund
Monica Nelson
Mike & Suzanne Nible
Jeffrey Keane & Martha Noerr
Frances Gmur & Andy Osman
ParentMap
Jeanne Gunsolus
& Don Paterson
Annie & Greg Pearson
Frank Retman
& Rosselle Pekelis
Von & Linda Perkins
Kirstin Peterson
Shelly Kay & Medby Pfeiffer
Janet & Chuck Plisic

Pamela Rhodes
Erin F. Rice
Dorothy & Javier Roca
Dave & Patricia Ross
Katie & Patrick Rossman
Matt Griffin & Evelyne Rozner
Heather Kroll & Kevin Ruddell
Kristi Nilson & Pat Sanford
Stuart & Anne Schaefer
Kent & Kathy Schoenrock
Jen & Tim Sexton
Diane Smith
J.D. Stahl & Darsi St. Louis
Larry & Lauren Steinberg
Stewart Title Guaranty
Company
Alayne & Bob Sulkin
Summit Group Solutions, LLC
Steve & Liann Sundquist
Patia Woods & Peter Swart
George & Ginny Thomas
Theresa & Ted Tollefson
Eric & Karen Ullery
Joanie O'Brien
& Shawn Verbut



Mark Vossler
Mr. Norman V. Welter
Priscilla & Timothy Wiest
Mrs. Virginia Bloedel Wright
Wyman Youth Trust

\$100 - \$249

Anonymous (2)
Kurt & Nikki Adams
Stephen Rupp & Meg Agnew
Julie Brown & Tom Agosti
Leslie Helm
& Marie Anchordoguy
Barbara Anderson
Howard Goodfriend
& Helen Anderson
Larry & Lisa Aronovitz
Debbie Baker
Brian Ballard
Wayne & Gladys Bath
Mark Benoit
Vicki Bergevin
Mark & Chris Berry
Alan & Sally Black
Mr. & Mrs. William M. Black
William J. Bodker
Bonner Brothers
Construction Inc.
Maxine Bowlin
Phil & Sherry Bradshaw
CADC
Capers Home, Inc.
Anne & Jim Carden
Curtis Carey
Chanelle Carlin
Stanley & Susan Carlson

Ross & Julie Case
Jayson Antonoff
& Patricia Chase
Thomas Arkle Clark
Rory Clarke
Leonard & Else Cobb
Cocoon House
Ken & Sharon Coleman
Taylor & Anita Collings
Rusty & Jeanne Cree
Thomas & Kathleen Dahlby
Dean Darwin
Dr. & Mrs. Robert W. Day
Brian & Linda Deutsch
Craig & Whitney DeVine Family
James Durant
Lori & Rick Eberle
Duane Edwards
Mike Sylvanus
& Melisa Evangelos
Juli Farris
Danny & Lori Feig-Sandoval
Dave & Jill Follett
Bobby & Edith Forch
Jennifer Fournier
Anne & Jon Fox
Stephanie Frank
Cassie Franklin
Felicia Freeman
Diane & Walt Freytag
Yuriko Mita Gerrity
Susan Gertz
Linda & Scott Gettman
MaryJo & John Gillis
David & Christine Ginsberg
Dave Cutler & Debbie Girdler
James & Marcia Gordon
Michelle Gretsich
Dan & Sue Gross
Maria Hall
Samuel & Mary Alice Hall
Peter Hatstrup
Timothy & Tammy Heary
Beverly & Steve Heising
Drew & Katie Henrickson
Michael & Nori Henson
Emily & Mike Hoffman
Robert Homchick
Ted & Cheri Huber
Val Thomas & Samuel Hunter
William John Huntley
Kevin Johnson
Dave & Deborah Jones
Nancy Miller Juhos
Tetsuden & Kanako Kashima
Laura Kastner, PhD
Derek Rodrigues
& Larisa A. Kaukonen
Carol Kilgore
John Hudson
& Hannah Kimball
Terri & Doug Kimball
Wiley & Marianne Kitchell
Stan & Sharon Kohls
Helen Kong
Jeff Koontz
Ms. Sandy Kubishta
Janis Avery & Mary Kubrich
Rob & Christy Lancaster
Layfield Environmental
Systems Corp
Roger Layman
Melissa Leclair
John & Kelly Lemoine
Karen & Howard Lieberman

Robert Lindstrom
Bob & Mary Lisowski
Kiersten Lovejoy
Paulette & Owen Lubin
David & Sara MacDuff
Kent & Amy Madsen
Lia Mancuso
Cindy Marriott
Andrew & Elaine Martin
Ken & Patty McBride
Sean McCann
Richard Szeliski & Lyn McCoy
Ian McKay
Thyra & Ian McKelvie
Livingston Wernecke
& Gardis Meergans
Mike & Yonni Mills
Ryan & Ruth Mork
Ken & Becca Moss
Melissa Mouw
Luis Borrero & Susana Musi
Barbi & Wil Nelp
Minh Phung Ngo
Riene Niemczek
Robert & M Catherine Oakland
Karen & Daniel Oie
Lydia Olsen
Matthew Overhus
Kathleen & Patrick Owens
Michael Page
Jaret Palmer
Moss & Peg Patashnik
Greg & Lael Paul
Lisa Paul
Bruce & Donna Phares
Mark & Cindy Pigott
Amanda Pittis
Arthur & Helen Poli
Sasha & Lowell Press
Anna Reichstein
Andrew Reinland
Patrick J. Repetowski
Cathy & Kevin Reynolds
John & Jean Rolfe
Romac Industries Inc.
Christine Rose
Barbara Rosenwald
Melaine & Todd Ruberg
RV Associates
Ryther Child Center
Tracy Sahagun
David Sales, Ltd.
Wim & Phyllis Schut
Patrick Scoccolo
Seattle Aero LLC
Sarah & Jim Shannon
Geoff & Susie Shavey
Joseph & Noelle Sheehy
Gay Sheridan
Stephen Small
Kurtis Snow
Michael L. Snyder
Marjan Spaander
Hobie & JoAnn Stebbins
Tim & Deb Stuart
Douglas Suzuki
Mike & Jude Tembreull
Sandy Teper
Laurie Thayer
Andrew H. Tsao
Carrie & Mike Ulvestead
Scott Vitkus
Vixen Day Spa & Boutique
Stacey Walters
Mark & Karen Warner
Dwight & Mary Whiting

Roxanne & David Wiley
 John & Margaret Williams
 Susan Willis
 Paul Mauren & Jane Winter
 David Wold
 LaVerne Woods
 David Yorozu

\$1 - \$99

A Women's Clinic At
 Evergreen, PLLC
 Accelerated Collection
 Services, Inc.
 Charlie Adams
 Diane H. Agemura
 Fariba & Farshad Alamdari
 Brian Anderson
 James & Carol Anderson
 Mary Jane & Gilbert Anderson
 Amroulah Babai
 Peter Baker
 Paula & Donald Ballantyne
 Nanette Bamesberger
 Michael Bamford
 Decky Fiedler
 & Roland Barach
 Betty Barrows
 Bob Baskerville
 Dr. & Mrs. James Baugh
 Art Bautista
 Elizabeth Bazley
 Sandy Bergman
 Darlene & Jim Bergner
 Jim Stewart & Deborah Black
 Kim Boshaw
 John W. Branch
 Stephen & Robin Bricker
 Jami Bridges
 Mike & Amy Brock
 Daniel & Kathy Brown
 Marguerite & Dick Brown
 Timothy P. Brown
 Jeannie Buckley Blank
 Arianne Burnham
 David & Sandi Bush
 Gary Bussert
 & Carol Olson-Bussert
 John Butler
 Marite Butners
 Sheila Callahan
 Timothy Callahan
 John Campa
 Mikleane Chouinard
 Jeff & Janeé Christianson
 David & Julie Church
 Sandra Collins
 Janiece & Michael Colon
 Madeleine B. Connolly
 Richard
 & Ann Berner Counsell
 Wesley & Kristen Crakes
 Don Culanag
 Stephen Cummings
 Kay & Vernon Dasch
 Padget Dean
 Cyrus Deboo
 Carolyn Decaires
 David Deluhery
 David Whiting
 & Michele Dionne
 Richard & Kathie Divers
 Anessa Dobberstein
 Dr. Diane Doppell
 David & Beth Douglass
 Richard Draves

John Drescher
 Vicky & Rick Duchaine
 Brenda & Frank Duke
 Josh & Annie Dumond
 Dean & Janeice Dunlap
 Charles & Judith Durbin
 Ethan Durden
 Julien Eames
 Jean Ellen Edelhertz
 Anthony & Amy Elmore
 Terry & Tammy Fahlstrom
 James & Jana Ficker
 Andrea Fisher
 Janice Fong
 Chris & Darcy Fosnick
 Mark Fox
 Jason Furr
 Julie Gallagher



Jayson Gallaway
 Larry Garcia
 Rana & Brian Gardner
 Nicholas & Tamara Gellert
 Mark R. Giles
 Lee Gill
 Angela Glaz
 Ryan Goeden
 Harold Gold
 Don Grant
 Larry Gray
 Dan & Corinne Green
 Melody Gullledge
 Frances & Richard Gustav
 Dan Halos
 Dave Hamilton
 Douglas Hanafin
 Lawrence & Hylton Hard
 Rebecca Hastings
 Tara Hastings-Keen
 Doug Hayes
 Marlo Delos Santos
 & Michael Hayes
 Carol & Dave Hoag
 Jack Hsue
 Gary & Janet Hucke
 Mike Hutchings
 Dale & Sharon Hutson
 Cindy, David & Matthew Ige
 Incentives by Design
 Nicole Ingle
 Graham Ingleby
 Michael & Jenny Jackman
 Kate & Mike Jacobson
 Karin Jensvold
 Jeremy Johnson
 Janean Jolly
 Wes & Judy Jorgenson
 Jon Jurich
 Gerald Keleher
 David & Corinne Keller
 Beth Kelly
 Hana Kern
 Frank & Patricia Kerr

Dar Khalighi
 David & Thea Kleiber
 Jill Klein
 Erik Kleven
 Robert Kirkbride
 & Jo Ann Kobuke
 Tom Koch-Weser
 Dana Korch
 John Korzenko
 Toni Kotschwar
 Brandi Kubalanza
 Margaret & Paul Kuklinski
 James Rogers, III
 & Pamela Kulin
 Frida Kumar
 Christy Kunin
 Kris Lall
 Lance & Linda Lamprecht
 Keats Landis
 Sangita Lester
 Brian & Marianne Lewis
 Laila & Ole Lie
 William Loeber
 Dennis & Tamera Longstaff
 Janel Manning
 Timothy Manry
 Tom Marcello
 Bryan & Becky Maruhashi
 Douglas Maxwell
 Christine McKenzie
 Roger McConnachie
 Brent & Karen McCullough
 Corey McPeek
 Norma McQuiller
 Patti & Steve Merwick
 Miles Resources
 Bettylu Miller
 Mr. Dennis Miller
 Sheree Miller
 Scott Milzer
 Lee & Julie Monson
 Dr. John & Ms. Laura Moore
 Samuel Morris
 Joe & Teresa Morrow
 Moss Adams LLP
 Laura Rose & Hal Mullis
 Carol & Brian Murphy
 Edith Neeson
 Chad Nelson
 Nancy & Brian Nelson
 Jesse Noonan
 NW Geosynthetics, Inc.
 Jeffrey & Lisa Ockerman
 Charlie Ogle
 Kimberley Padawer
 Jennifer Parker
 Darcy Pearson
 Caroline Peattie
 Susan & Bo Peck
 Joseph Pederson
 Joseph Harbour
 & Cheri Perry-Harbour
 Curtis & Lisa Petersen
 Krassimir Karamfilov
 & Bianca Pham
 Tanya Pickett
 Suzanne M. Pletcher
 Stephen Poole
 David Poore
 James Porteous
 Tammy Porter
 Mary Price
 Brian Quinn
 Corey & Shannon Rasmussen
 Christina Reese
 Sudarat Rentschler

Cindy & Glen Reynolds
 Christopher & Jenna Ritsos
 Matt & Maren Robertson
 Carol Rockhill
 Steve & Barb Roetcisoender
 Mr. Bracey Rogers
 Melissa Rohwedder
 Betsy & Marshall Rose
 Cliff Ross
 Annie & Dale Roth
 Joy Roush
 Calvin Rowland
 JK & Randy Schatzman
 Jennifer & Bryan Schielke
 John Schumacher
 Seattle Mariners Baseball Club
 Mike & Kate Sharadin
 Brad Shay
 Cynthia & Donald Shifrin
 Gabrielle Silk
 Mike & Theresa Skagen
 Ian Smith
 Jason Smith
 Madelyn & Robert Smith
 Rosita Smith
 Skyler Smith
 Gayle Snider
 Rasmus Soerensen
 Susan Papanikolas
 & Richard Sohn
 Garrett Solinger
 Douglas Solis
 Alee & Bill Spencer
 Christina Stanford
 Carrie Stuart
 Josef & Deborah Sulc
 Bruce R. Sundseth
 Ralph & Margie Svrjcek
 Frank & Cassie Tabery
 Tom Taft
 Katherine Tate
 Helen Taylor
 Cheryl Terry
 Scott Thompson
 Laurian Toland
 Michael Tubbs
 Lance Vanetta
 Chris Visser
 Kenneth Wade
 Allan & Sally Walton
 Joe Walton
 Julie & Richard Walz
 Akifami Watanabe
 Ruthanne Weaver
 Jerry & Jaqui Weber
 Betsy Whitesell
 Robert Williams
 Daniel & Judith Witmer
 Michael & Vicki Wittenberger
 John & Nancy Wolf
 Mark & Penny Wolsky
 Ruth Woods
 Rose Yaranon
 Bruce & Kim York
 Jin Xu & Jim Young
 Joseph & Angela Zurawski

Recognitions

In Memory of
 John V. Bracey, III
 Scot & Cody Rogers

In Memory of June Dooley
 Mike & Suzanne Nible

In Memory of Irving Stanislaw
 Wyman Youth Trust

In Honor of Mrs. Jane Abel
 Mary & Peter Kerr

In Honor of Charles
 & Tracy Billington
 John & Bess Billington

In Honor of John
 & Bess Billington
 Josh & Annie Dumond

In Honor of Joe Colasurado
 Anonymous

In Honor of Lindsay Eberts
 Riene Niemcziek

In Honor of Robert Fries
 Dorothy & Javier Roca

In Honor of Jeffrey Keith
 Jones
 Seattle Aero LLC

In Honor of The Friends of
 The Mohawk Group
 Lee's Commercial Carpets

In Honor of Mary Nelp
 Susan & Bo Peck

In Honor of Gael Owen
 Jeff Koontz

In Honor of Hilary Peattie
 Gabrielle Silk

In Honor of Paul & Jo Quam
 Nancy Robinson

In Honor of Susan
 & Chris Valauri
 James Rogers, III
 & Pamela Kulin



In Honor of Heidi Vanderlaan
 Diane H. Agemura
 Julie Brown & Tom Agosti
 Anonymous (2)
 Attachmate Corporation
 Amroulah Babai
 Brian Ballard
 Mark Benoit
 Jami Bridges
 Ron & Sheila Brunsch
 Sheila Callahan
 Timothy Callahan
 Jennifer Cecil
 David & Julie Church
 Sandra Collins
 Padget Dean
 Jennifer Dressing
 Andrea Fisher
 Chris & Darcy Fosnick
 Stephanie Frank
 Ryan Goeden
 Larry Gray
 Jennifer Guild
 Dave Hamilton
 Nicole Ingle
 Graham Ingleby
 Dana Korch
 Brandi Kubalanza
 Kris Lall
 Melissa Leclaire
 Kent & Amy Madsen
 Ian McKay
 Corey McPeck
 Erin Medved
 Samuel Morris
 Edith Neeson
 Kathleen & Patrick Owens
 Jennifer Parker
 Krassimir Karamfilov &
 Bianca Pham
 Tamara & Don Philip
 Amanda Pittis
 Stephen Poole
 Sudarat Rentschler
 Cindy & Glen Reynolds
 Christopher & Jenna Ritsos
 Gay Sheridan
 Patricia Lee & John Smith
 Gayle Snider
 Katherine Tate
 Heidi Vanderlaan
 Scott Vitkus
 Betsy Whitesell
 Rose Yaranon
 Joseph & Angela Zurawski

Matching Organizations

The following organizations & programs have increased the impact of their employees' donations with matching gifts:

Attachmate Corporation
 Axa Foundation
 Costco Wholesale
 KeyBank Foundation
 Microsoft Matching Gifts Program
 Reader's Digest Foundation
 Matching Gifts Program
 Starbucks Matching Gift Program

Auction Donors

The following individuals & businesses donated items to our silent & live auctions.

Alaska Airlines
 Dave & Janice Alford
 Alliance Advisors
 Alvin Goldfarb Jeweler
 Stephany Angelacos
 Anthony's Restaurants
 Shinya Asami
 Elizabeth Aylward
 Tom Ball
 Barolo Ristorante
 Barrier Motors
 Michelle Bayle, Wink Eyewear
 John Bigelow
 Charles Billington
 Ed Billington
 Blue Thunder
 Blush Spot
 Diane & David Bowlin
 Bridle Trails Family Dentistry
 Brix Wine Café
 George & Elizabeth Brown
 Cheryl Buck & Susie Miller
 Lora Bunch
 Nate Burlison
 Trey Busch
 Butler Valet & Transportation
 Caleb Caldwell
 Julia Calhoun
 Canlis
 Captain Whidbey Inn
 Capstone Farms
 Carter Vineyard
 Syd Carter
 CBS Entertainment
 Rick & Mary Chalker
 Chase's
 Chateau Ste. Michelle
 Clarisonic
 Mahlon Clements
 Norm Cocanour
 Sandy & Scot Cocanour
 Alison Coit
 Compass Rose Bed & Breakfast
 Lucy Cook
 Crowne Plaza Hotel - Seattle
 Dacels Jewelers
 Kerry Dahlen
 Dahlia Spa
 Dave & Vickie Damon
 Dante's Inferno Dogs
 Yenii & John Dex
 Di Stefano Winery
 DigiPen Institute of Technology
 Dimitriou's Jazz Alley
 Don Dochnahl
 Mark & Stacey Donahue
 Roberto & Gina Donati
 Dr. Dre/Beats by Dr. Dre
 Jennifer Dressing
 Charles & Janine Dyer
 El Gaucho
 Elevation Cellars
 Eminence Organics
 Everett AquaSox Baseball Club
 Brian Fairbrother
 Fairweather Masonry
 Fat Cork
 Fins Bistro

Doug Fister
 Fix That Darn Computer Services
 Fletcher Bay Winery, LLC
 Norris Frederick II
 Friends of NWCF
 Robert Fries & Debra Dahlen
 Garage
 Rana & Brian Gardner
 Genuine Image Photography
 Norman Gonsalves
 Irfan & Shelina Gowani
 Kelly Grace
 GRM Photography
 Walt Grosjean
 Christine Halberstadt
 Brenda Handley
 Lorie Hansen
 Spencer Hawes
 HEAVY Restaurant Group
 Randi Hedin
 & Andrew Gardner
 Steve & Beverly Heising
 Victoria & Christopher Helm
 Danita Herbig
 Andy & Molly Hill
 Holiday Inn Express Hotel & Suites - Pullman
 Hotel Bellevue/Bellevue Club
 John Howie, Seastar
 Restaurant and Raw Bar
 Hughes Studio Architects
 Sean Hutson
 Inn At Langley
 J. Lewis Jewelry
 Dan Janson
 Jay Berry's Gourmet Pizza & Pasta
 William & Marlene Jenkins
 JM Cellars
 John Lui, D.D.S., PLLC
 Kip Jones
 Julie & Erik Jorgensen
 Jubilee Farm
 K. Alan Smith, Gem & Jewelry Salon
 Key Bank
 Kids Central Kitchen
 Denise Kitchel
 Eunice Kjaer
 Lisa Kjaer-Schade
 & Scott Schade
 Bill Krueger
 Robbie & Louis Lafreniere
 Chris Larson
 Ann Lokey & Mark Clausen
 Russell Lowell
 Salli Lucker
 Rob & Gina Maguire
 Bryan Maletis
 Mark Ryan Winery
 Shelley McIntyre
 Mark & Corinne McNeely
 Mark McNeilly
 Erin & Janee Medved
 Metropolitan Landscape
 Rusty Metty
 Michael Rosenberg
 Photography
 Dale Miller
 Tom Miller & Terri Olson Miller
 MKS Design
 Mt. Baker Ski Area
 Mukilteo Coffee Roasters, Inc.
 TE & Judy Mullane
 Tina Negri

Neiman Marcus
 Mary & Tim Nelson
 Monica Nelson
 Kristi Nilson
 Nintendo of America
 North Bend Theatre
 Northwest Face
 Oasis Spa and Salon
 Office Nomads
 David & Patty O'Kelley
 Over the Rainbow
 Pacific Institute
 Pacific Northwest Ballet
 Pacific Topsoils
 Doug & Noriko Palmer
 Parkside Stables
 Joanie Parsons
 Pasta Nova
 David Peattie
 Peggy Washburn Photography
 Marie Peters
 Steve & Sue Petitpas
 Don & Tamara Philip
 Phinney Ridge Cabinet Company
 Mike Priebe
 PRO Sports Club
 Promium LLC
 Michelle Raymond
 & Bob Power
 Rebecca Douglas
 Photography
 Red Wagon
 Renew Fitness
 Rice n Roll



Ridgeline Development, Inc.
 Roadrunner Records/Fueled
 By Ramen
 Valerie & David Robinson
 Scot Rogers & Cody Jacobsen
 Miryam Romero
 Rouxbe Online Cooking School
 Salon Porter's
 JK & Randy Schatzman
 SEACON
 Seattle Aquarium
 Seattle Mariners
 Seattle Seahawks
 Seattle Sounders FC
 Judith Sentz
 SEVEN Salon
 Robin Shapiro
 Sheraton New York Hotel & Towers
 Sheraton Seattle Hotel
 Noreen Siao
 Anne Simpson/Seabrook
 Sleight of Hand Cellars
 Patricia Lee & John Smith
 Snoqualmie Cattle Co.
 Soundspeed Scooters

Space Needle
 StellarVision Washington
 Stephanie's Premium Bakery
 Wenona & Brereton Strafford
 John Sundstrom
 Amy Svensson
 Taco's Guaymas
 Tatters
 Sandy & Jeff Teper
 Thaiku Restaurant
 The Balanced Athlete
 The Coats
 The Madison Inn
 The Seattle Times Co.
 The Shops at The Bravern
 The Tux Shop
 The Westin Mission Hills
 Resort & Spa
 Lou & Diane Tice
 Tosoni's
 TPC Snoqualmie Ridge
 Trader Joe's (Issaquah)
 TreeHouse Point
 Tanya Trejo
 Barbara & Andrew Turner
 Ummelina International
 Day Spa
 Urbanity Home Décor
 John Velikanje
 Village Theatre
 Mark & Heather Vincent
 Eric Weber
 Marty Weibel
 Leslie West
 Whidbey Island Distillery
 Whidbey Island Wineries
 White Horse Toys
 Timothy & Priscilla Wiest
 Wine World Warehouse
 Dan Witsil
 Lynn Woll
 Jack Yager
 Yogavana

In-Kind Donations

Thank you to the following donors for providing in-kind gifts of items and/or services to Northwest Children's Fund.

Flying Spot Entertainment
 Hip Hop Girls
 Amy Knapp
 Larry 2.0
 John Howie & Seastar
 Restaurant & Raw Bar
 David & Valerie Robinson
 Dave Ross
 Patti & Mike Meyers
 Bob Morgan
 and Washington Graphics
 Turnstyle
 4-Mile
 Spicer's Paper
 Jimbo Worm
 Barb & Andy Turner

Endowment Donors

Thank you to the newest contributors to our Endowment Fund for their generous donations in the last year:

Mary & Peter Kerr
 Jeanie Ketcham
 Howard Phillips

The following individuals have made contributions to the Mary Ketcham Kerr Endowment Fund since its inception:

Cory Carlson & Rhoda Altom
 Anonymous (2)
 Hall & Dorothy Baetz
 Roger Bass
 Carolyn Corvi & John Bates
 Beth Billington
 Matt & Judy Bloom
 Bottler Charitable Trust
 Steve & Linda Brown

Mark & Lisa Caputo
 Hugh & Nicole Chang
 Jeff & Janeé Christianson
 Ann Lokey & Mark Clausen
 Joel & Diane Cowger
 Stephen Romein & Ty Cramer
 Deborah B. Cushing
 Yenii & John Dex
 Julie & Robert Dreyfoos
 Beth & Marc Droppert
 Alden M. Garrett
 & Charlie C. Eriksen
 Sally Ketcham & Alyx Fier
 Savitha & Scott Finch
 Bobby & Edith Forch
 Anne & Jon Fox
 Alicia & Adam Gold
 Christine Lamson
 & Patrick Gordon
 Michelle & Glenn Halstead
 Christine & Henry Happel
 Christopher
 & Victoria Peattie Helm
 Doxie Hogue
 Albert & Karen Hogue
 James & Marilyn Hogue
 Lawrence Hogue

Robert Homchick
 Charles & Catherine Huffman
 William & Marlene Jenkins
 Daniel & Elaine Johnson
 Betty Jones PhD
 Dave & Deborah Jones
 Erik & Julie Jorgensen
 Judith Wright Design
 Mary & Peter Kerr
 Frank & Patricia Kerr
 Jeanie Ketcham
 Mrs. Henry H. Ketcham
 Terri & Doug Kimball
 Wiley & Marianne Kitchell
 Don & Carla Lewis
 Brian & Marianne Lewis
 Rob & Gina Maguire
 Alisa Martinez
 Scott & Shelley McIntyre
 Andrew & Valerie Meyers
 Patti & Mike Meyers
 Microsoft Matching Gifts Program
 Stanley & Betsy Minor
 James & Lori Leff Mueller
 Heidi Stamm
 & Thomas Mueller

Todd & Mary Nelp
 Mary & Tim Nelson
 Brian & Cindy Nelson
 Chuck Nordhoff
 Mark & Leslie Olson
 Dick & Patsy Pattison
 Paul & Barbara Pearson
 Scott & Heidi Peiper
 Monica Butler
 & M. Peter Philley
 Howard Phillips
 Sasha & Lowell Press
 Mala & Suri Raman
 David & Valerie Robinson
 Scot & Cody Rogers
 Jan & Walter Rotkis
 Kristi Nilson & Pat Sanford
 Bob Sawin
 Lisa Kjaer-Schade
 & Scott Schade
 Seattle Foundation
 Judith & Bob Sentz
 Roger & Cari Shanafelt
 Dave & Liz Silke
 Patricia Lee & John Smith
 Chelsea Stanton
 Kevin & Tina Steiner

Bob & Katie Strong
 The Seattle Foundation
 Caryn Buck & Andy Thomas
 Sue Reichert
 & Robert Thomas
 Andrew & Barbara Turner
 John & Marka Jenkins Waechter
 Carol & Jess Webster
 Kathryn & David Williams
 Mrs. Virginia Bloedel Wright
 Paul & Susie Wyckoff
 WYCO Fund
 Christine Yokan

We have made every effort to accurately include all donors. We apologize for any inadvertently omitted or incorrectly displayed names. Please do not hesitate to contact us with changes.

2011 NW CHILDREN'S FUND GALA SPONSORS

Presenting Sponsor

Chef John Howie

Benefactors

The Boeing Company
 Columbia Bank

Leaders

Davis Wright Tremaine LLP
 Flying Spot Entertainment
 KPMG
 Runde & Co. LLC

Patrons

Promium, LLC
 KeyBank

Premier Table Sponsor

MSSB Pacific Wealth Management Group

Design and Print Sponsors

Compact Information Systems
 United Reprographics
 Wunderman

Premier Wine Sponsors

Fidélitas Wines
 Hestia
 Northwest Totem Cellars
 Reininger Winery

Thanks to our Corporate Sponsors, **100%** of individual donors' contributions directly support children and families in need!



Emeritus Board Member, Ann Lokey, boogies to the live band at NWCF's 2011 Auction & Gala.

2011 Golf Classic hits a fundraising hole-in-one!

Great news! This year's NW Children's Fund Golf Classic was the most successful ever, with plenty of sunshine and over \$100,000 raised! A special thank-you to our Presenting and Premier Event Sponsors and to our gracious host, Bill Krueger!

Big NWCF supporter, Dale Miller of MSSB Pacific Wealth Management Group, takes a swing at this year's 2011 Golf Classic.



2011 NW CHILDREN'S FUND GOLF CLASSIC SPONSORS

Presenting Sponsor

F5 Networks, Inc.

Premier Event Sponsors

Integrated Archive Systems
Structured Communication
Systems, Inc
Trilogy Partnership

Contest Sponsors

John Howie Steak & Seastar
Restaurant
Rosen Lewis, PLLC
Wilson Sonsini Goodrich & Rosati

Hole Sponsors & Special Recognition

American Seafoods Group LLC
AON Risk Services
The Donnelly Group – Wells Fargo
Advisors LLC
Fenwick & West
Frommer, Lawrence & Haug
FTI Consulting
Jeff & Janeé Christianson
K&L Gates LLP
Koehler & Company
KPMG
The Laurel Group
Mark Anderson & Family
Moss Adams, LLP
MSSB Pacific Wealth
Management Group
Perkins Coie LLP
Preg O'Donnell & Gillett PLLC
ProGolf Discount
RR Donnelly
Stafford Frey Cooper
Summit Group Solutions, LLC
Tacoma Rainiers
Washington Dental Service
Washington Partners, Inc.

Print Sponsor

Superior Imaging Group



NWCF Co-President Nicole Chang helps out with the sponsor banner at the Golf Classic.